

HAROLD H. KOLB

REGISTERED PROFESSIONAL LAND SURVEYOR
LAKE GENEVA, WISCONSIN

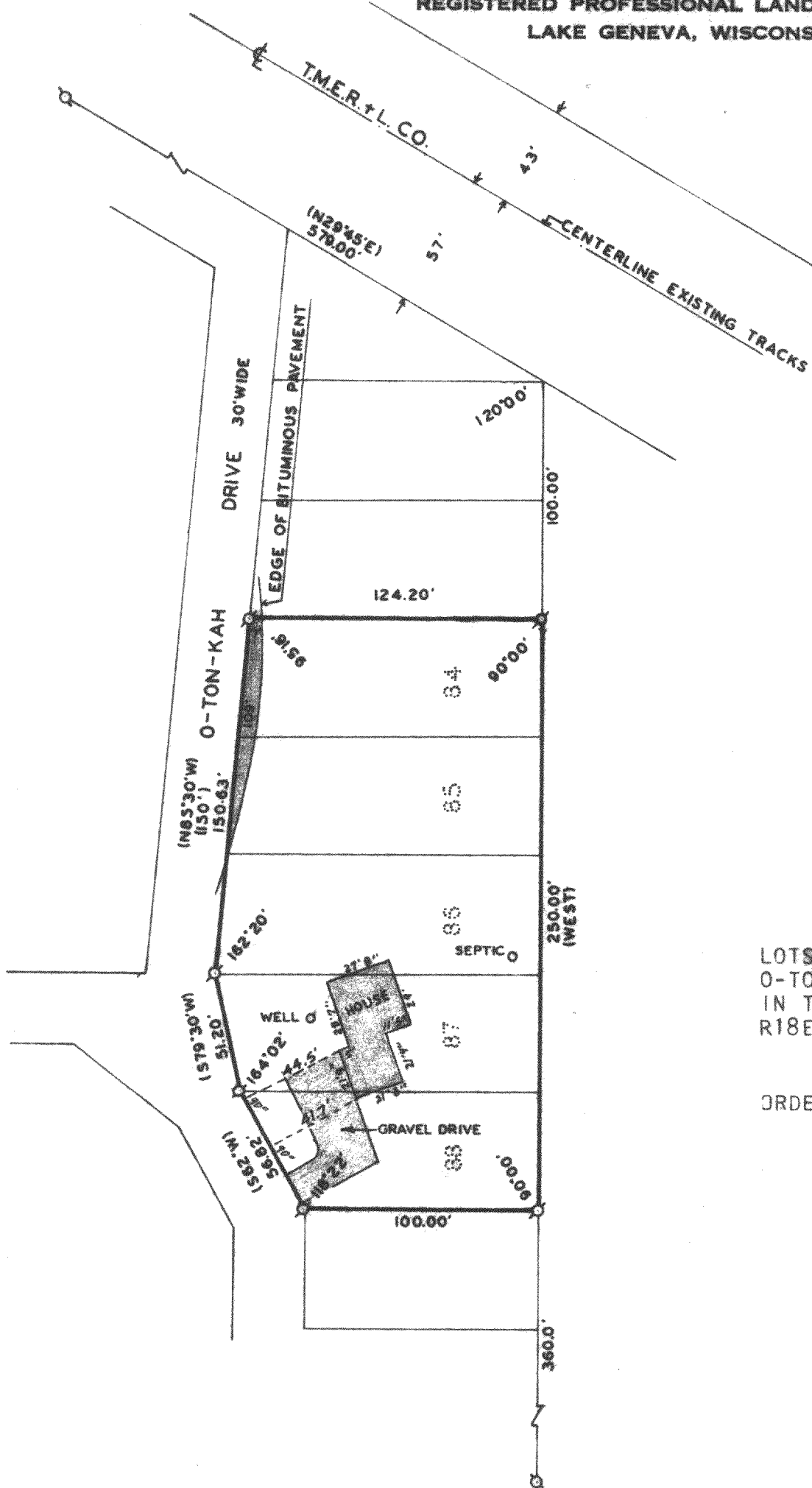

PLAT OF SURVEY OF
LOTS 84, 85, 86, 87 AND 88,
O-TON-KAH SUBDIVISION, LOCATED
IN THE NW $\frac{1}{4}$ OF SECTION 10, T4N,
R18E, WALWORTH COUNTY, WISCONSIN.

ORDERED BY: GREAT AMERICAN FUNDING CORP.
9620 W. GREENFIELD AVENUE
WEST ALLIS, WI 53214

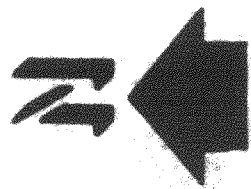

SCALE: 1"=60'
LEGEND

- φ - IRON PIPE FOUND
- - IRON PIPE PLACED
- - CONCRETE MONUMENT
- x - SPIKE
- () - AS PLATTED



I HEREBY CERTIFY THAT I HAVE SURVEYED THE
ABOVE DESCRIBED PROPERTY AND THAT THE ABOVE
MAP IS A TRUE REPRESENTATION THEREOF AND
SHOWS THE SIZE AND LOCATION OF THE PROPERTY
ITS EXTERIOR BOUNDARIES, THE LOCATION OF
ALL VISIBLE STRUCTURES AND DIMENSIONS OF
ALL PRINCIPAL BUILDINGS THEREON, BOUNDARY
FENCES, APPARENT EASEMENTS, ROADWAYS AND
VISIBLE ENCROACHMENTS, IF ANY.

THIS SURVEY IS MADE FOR THE USE OF THE
PRESENT OWNERS OF THE PROPERTY, AND ALSO
THOSE WHO PURCHASE, MORTGAGE, OR GUARANTEE
THE TITLE THERETO WITHIN ONE (1) YEAR
FROM DATE HEREOF.

Harold H. Kolb

HAROLD H. KOLB
WISCONSIN REGISTERED LAND SURVEYOR, S-187
DATE Dec. 20, 1977

REVISED DATE: MARCH 15, 1978
REVISED DATE: MARCH 18, 1980